biro k2 kovačević konstrukcije projektovanje inženjering novi sad

# OSNOVA
# STAN 2

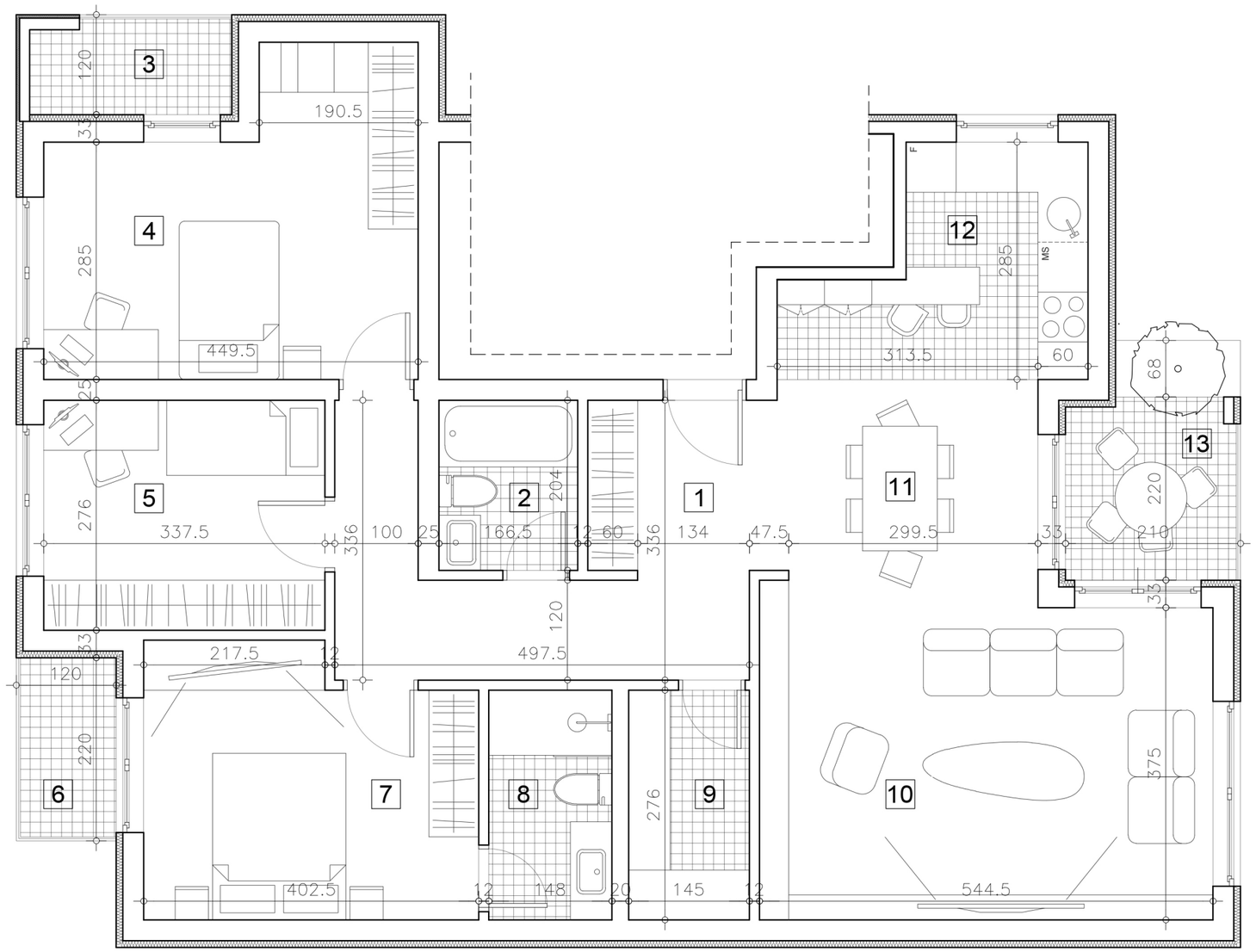


## stan 2 - četvorosoban
*~ prvi sprat ~*

| *r. br.* | *naziv prostorije* | *pod* | *P (m²)* |
|---|---|---|---|
| 1. | hodnik | parket | 12,93 |
| 2. | kupatilo | ker. pločice | 3,40 |
| 3. | balkon | ker. pločice | 2,81 |
| 4. | soba | parket | 15,10 |
| 5. | soba | parket | 9,32 |
| 6. | balkon | ker. pločice | 2,64 |
| 7. | soba | parket | 12,41 |
| 8. | kupatilo | ker. pločice | 4,08 |
| 9. | vešeraj | ker. pločice | 4,00 |
| 10. | dnevna soba | parket | 21,88 |
| 11. | trpezarija | parket | 9,99 |
| 12. | kuhinja | ker. pločice | 5,57 |
| 13. | balkon | ker. pločice | 5,57 |

| | |
|---|---|
| **ukupno neto** | **109,71** |
| **ukupno redukovano neto** (-3%) | **106,42** |

**osnova** sa pozicijom stana

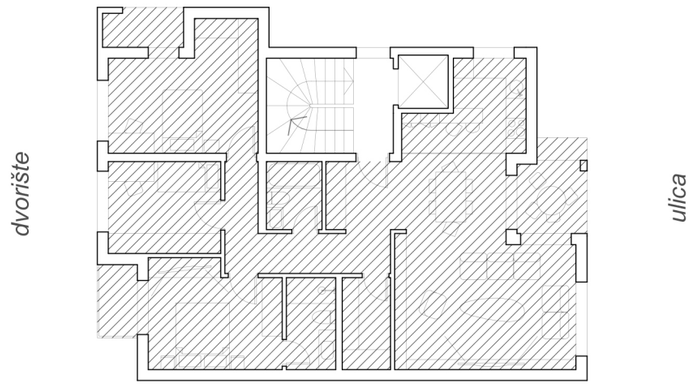


*~ Ulica Zorana Petrovića BB ~*